

PLAT OF SURVEY
-OF-

The North 66 feet of Outlot No. 77
of Assessors Plat located in the
Southeast ¼ of Section 21, Township
1 North, Range 16 East, in the Vil-
lage of Walworth, Walworth County,
Wisconsin.

SURVEY FOR: Great American Funding

BUYER: Timothy & Marta Schnake

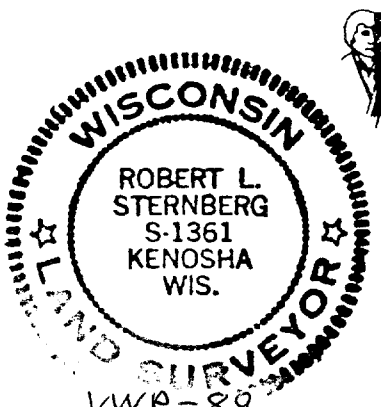
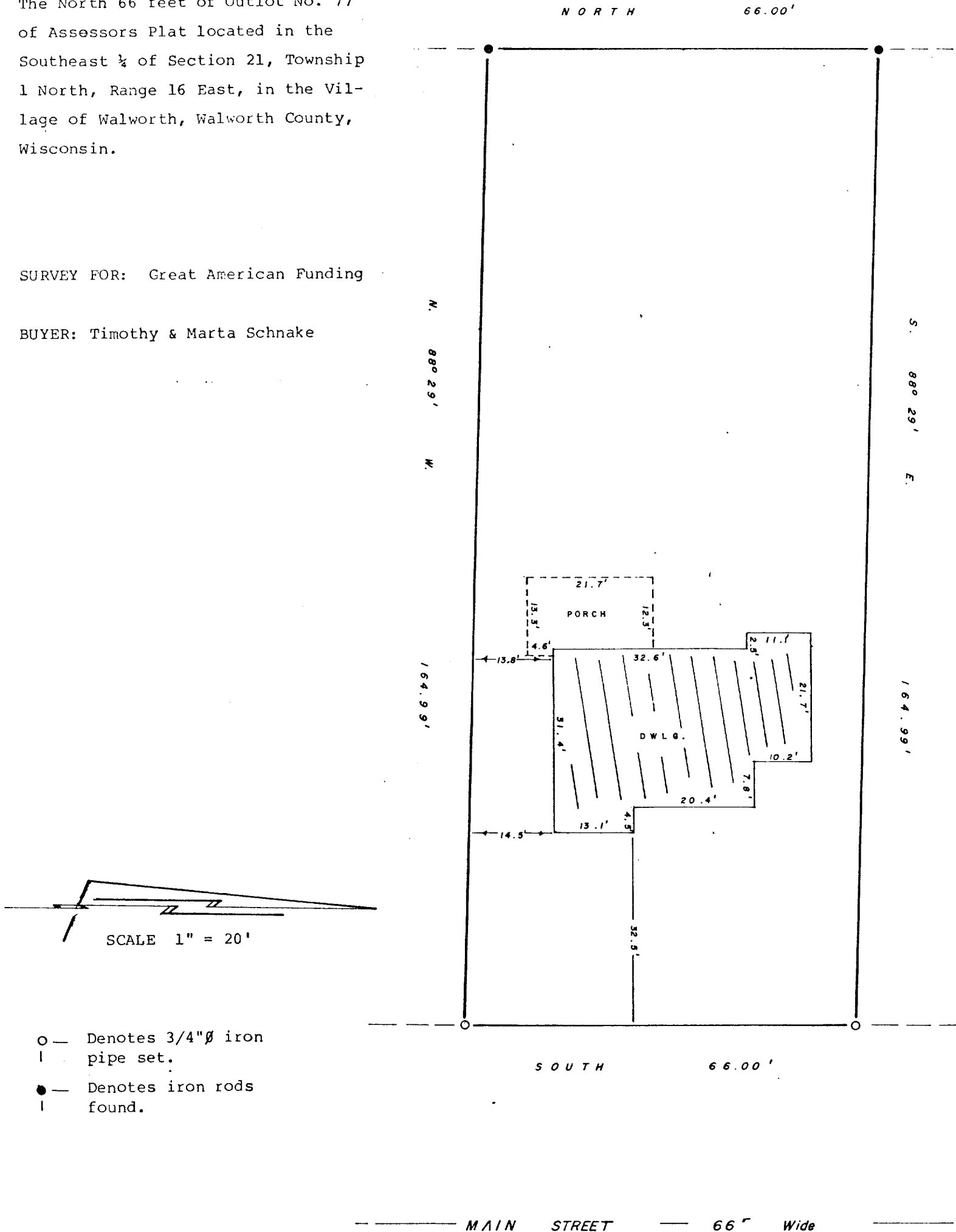

I Certify that I have surveyed the described property and the above map is a true representation thereof and shows the size and location of the property, its exterior boundaries, the location and dimensions of all visible structures thereon, fences, apparent easements and roadways and visible encroachments, if any.

This survey is made for the exclusive use of present owners of property, and also those who purchase, mortgage or guaranty the title thereto within one (1) year from date hereof.

Robert L. Sternberg
Registered Land Surveyor

6-19-79 79110
Date Job No.

9-201